

Common Lichens of North Carolina, USA

Crustose Lichens on Trees

Gary B. Perlmutter, revised May 2026
University of North Carolina at Chapel Hill Herbarium (NCU)



Arthonia susa



Arthonia quintaria



Phaeographis inusta



Graphis scripta



Pyrenula pseudobufoni



Viridothelium compositum



Pertusaria epixantha



Pertusaria paratuberculifera



Lecanora strobilina



Ochrolechia africana



Buellia erubescens



Bacidia schweinitzii



Chrysothrix xanthina



Lepraria finkii



Nadvornikia sorediata



Lepra pustulata

Common Lichens of North Carolina, USA

Foliose and Fruticose Lichens on Trees

Gary B. Perlmutter, revised May 2026
University of North Carolina at Chapel Hill Herbarium (NCU)



Candelaria concolor



Xanthomendoza weberi



Flavoparmelia caperata



Punctelia rudecta



Physcia americana



Physcia millegrana



Phaeophyscia rubropulchra



Heterodermia albicans



Canoparmelia caroliniana



Hypotrachyna livida



Parmotrema perforatum



Parmotrema reticulatum



Leptogium cyanescens



Coccocarpia palmicola



Usnea strigosa



Ramalina culbersoniorum

Common Lichens of North Carolina, USA

Lichens on Rock and Soil

Gary B. Perlmutter, revised May 2026
University of North Carolina at Chapel Hill Herbarium (NCU)

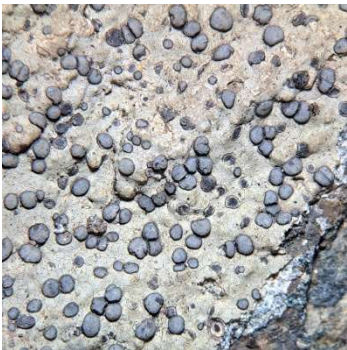

Porpidia albocaerulescens



Gyalolechia flavovirescens



Pseudosagedia guentheri



Phlyctis petraea



Anaptychia palmulata



Physcia subtilis



Xanthoparmelia conspersa



Myelochroa aurulenta



Flavoparmelia baltimorensis



Umbilicaria mammulata



Umbilicaria papulosa



Dermatocarpon luridum



Cladonia apodocarpa



Cladonia cristatella



Cladonia grayi



Cladonia subtenuis